



Turtle Creek Apartment Homes
 3629 Medical Drive
 San Antonio, TX 78229

comcapp.com/turtlecreek
TurtleCreekApartments005@myLTSMail.com
 877-719-4823



Welcome home to Turtle Creek. Located in the heart of the Medical Center, with convenient access to IH-10, Loop 410, and Loop 1604, we're minutes away from USAA, UTSA, North Star Mall, The Shops at La Cantera, and Fiesta Texas.

All of our spacious units have a washer and dryer, as well as a microwave oven. In addition, Turtle Creek offers quiet living amid lush landscaping with mature trees. Come and visit our quaint location where a sparkling pool, a sauna and outdoor grilling areas will add some style and luxury to your future home.

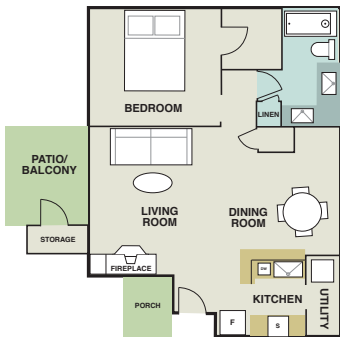

1 Bed / 1 Bath
 777 Square Feet

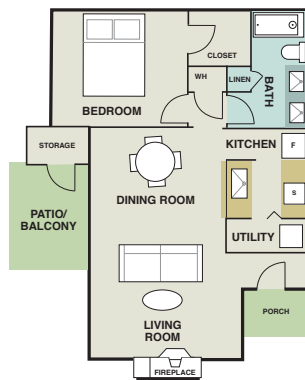

1 Bed / 1 Bath
 778 Square Feet

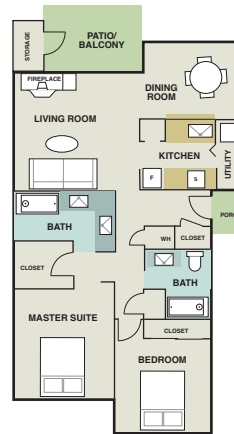

2 Bed / 2 Bath
 1,032 Square Feet

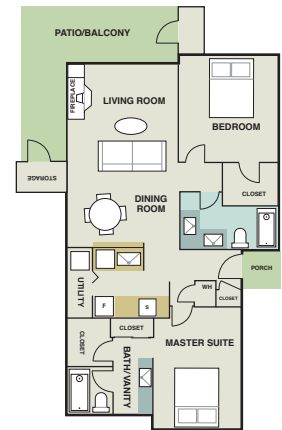

2 Bed / 2 Bath
 1,122 Square Feet





Turtle Creek Apartment Homes
3629 Medical Drive
San Antonio, TX 78229

comcapp.com/turtlecreek
TurtleCreekApartments005@myLTSMail.com
877-719-4823



Apartment Features:

Newly Renovated Interiors (Select Units)
Central AC & Heating
Ceiling Fans
Upgraded Appliances (Select Units)
Large Bedrooms
Double-Sink Bathroom Vanity

Shower/Bath Tub Combo
Patio or Balcony
Extra Storage
Walk-In Closets
Cable Ready
Carpet

Hard Wood Style Flooring
Built-in Shelves/Bookcases
Washer/Dryer in Every Unit
Fireplace (Select Units)
Vaulted Ceilings
Window Treatments

Community Features:

Credit Card and Online Payments
24-Hour Emergency Maintenance
Gated Entry

Covered Parking Available
Pet Friendly
Pool

Covered Veranda w/ Outdoor Grilling

Pet Policy:

Maximum of 2 pets per home. Dog weight limit is 45 lbs. Our pet-friendly apartments welcome most breeds of dogs. However, because certain dogs do not thrive well in an apartment community environment, we cannot accommodate aggressive breeds.

